

1 North Elevation  
1 : 100

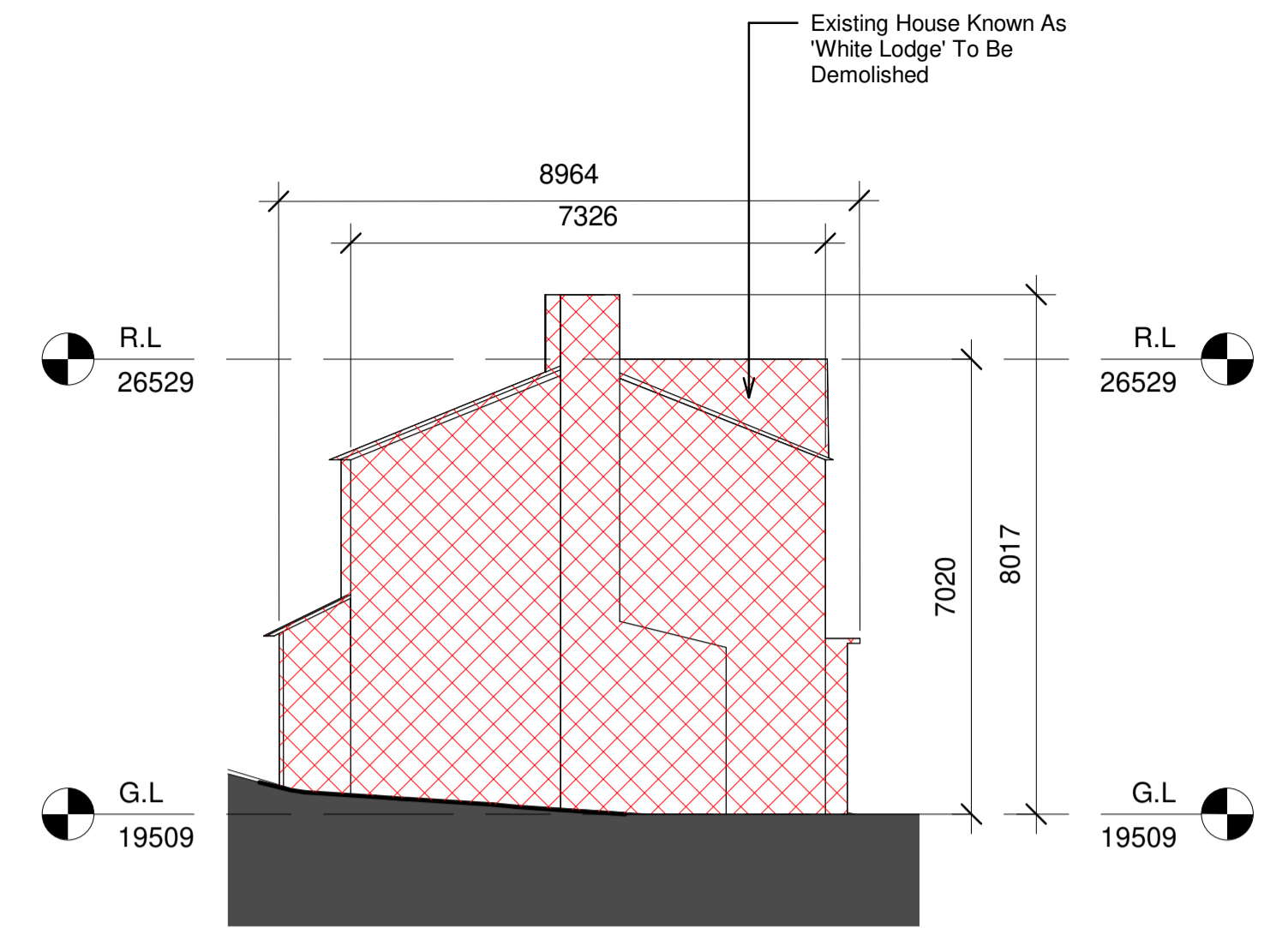

2 East Elevation  
1 : 100

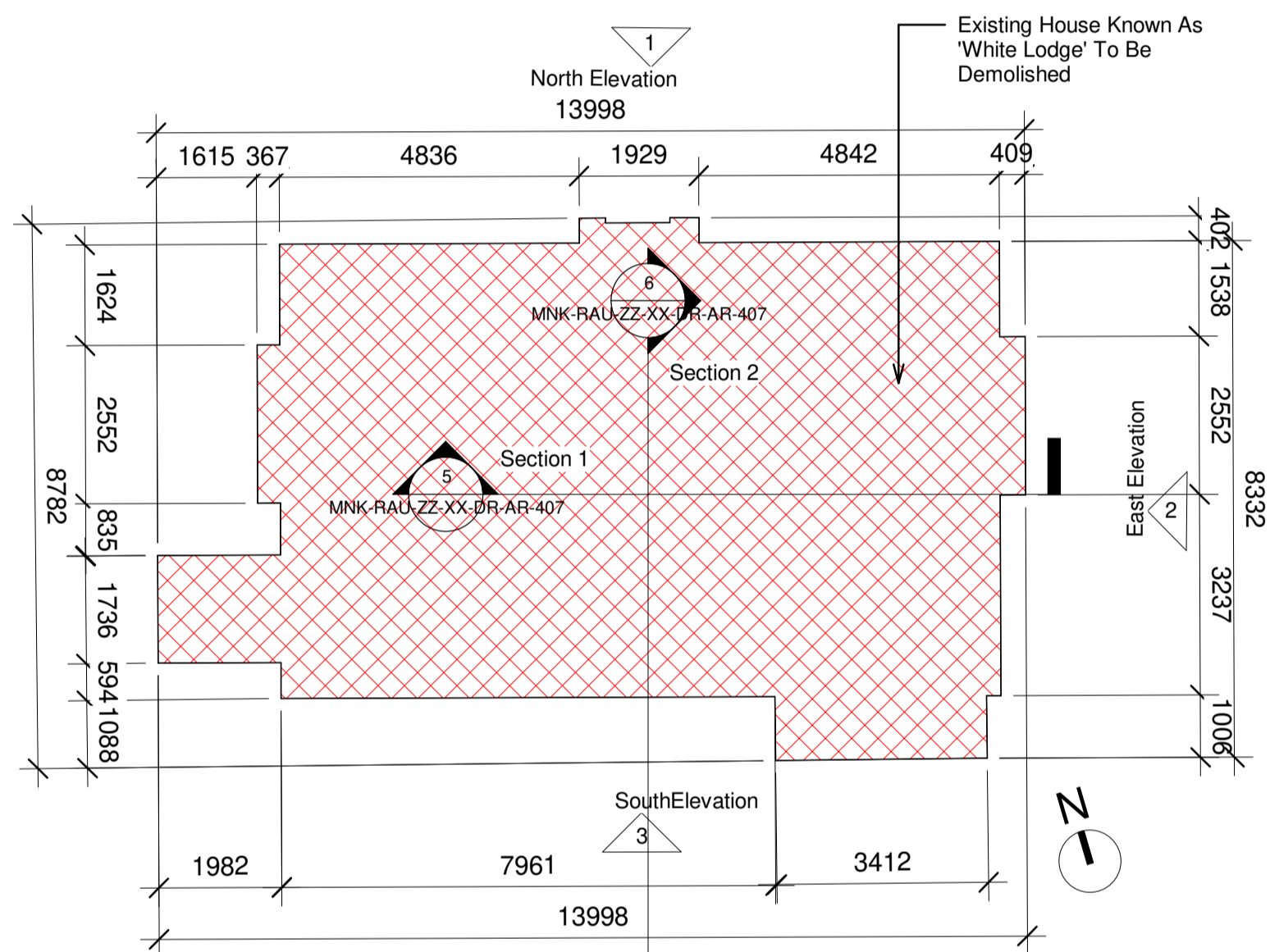

1 White Lodge G.F.L  
1 : 100

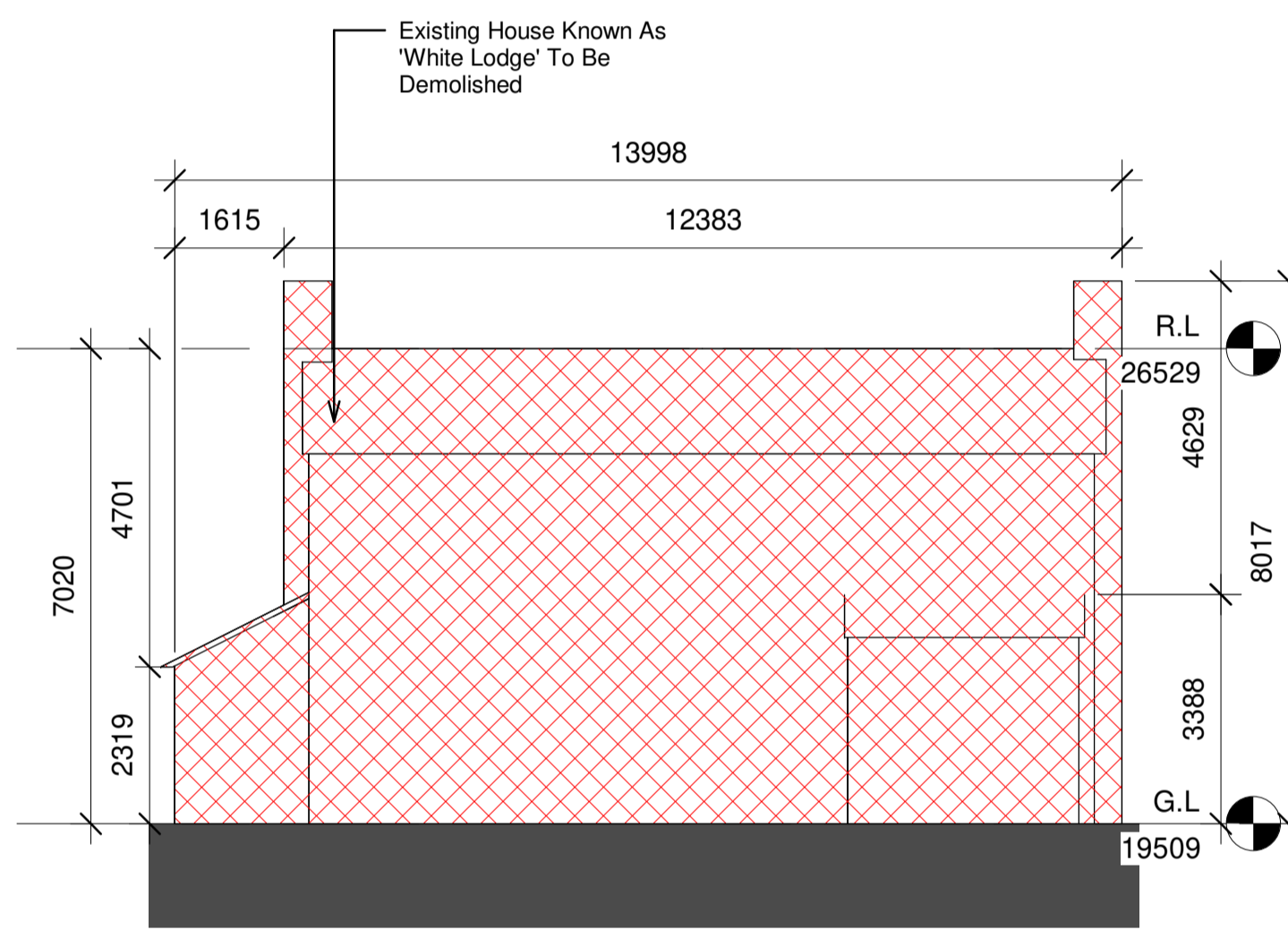

3 South Elevation  
1 : 100

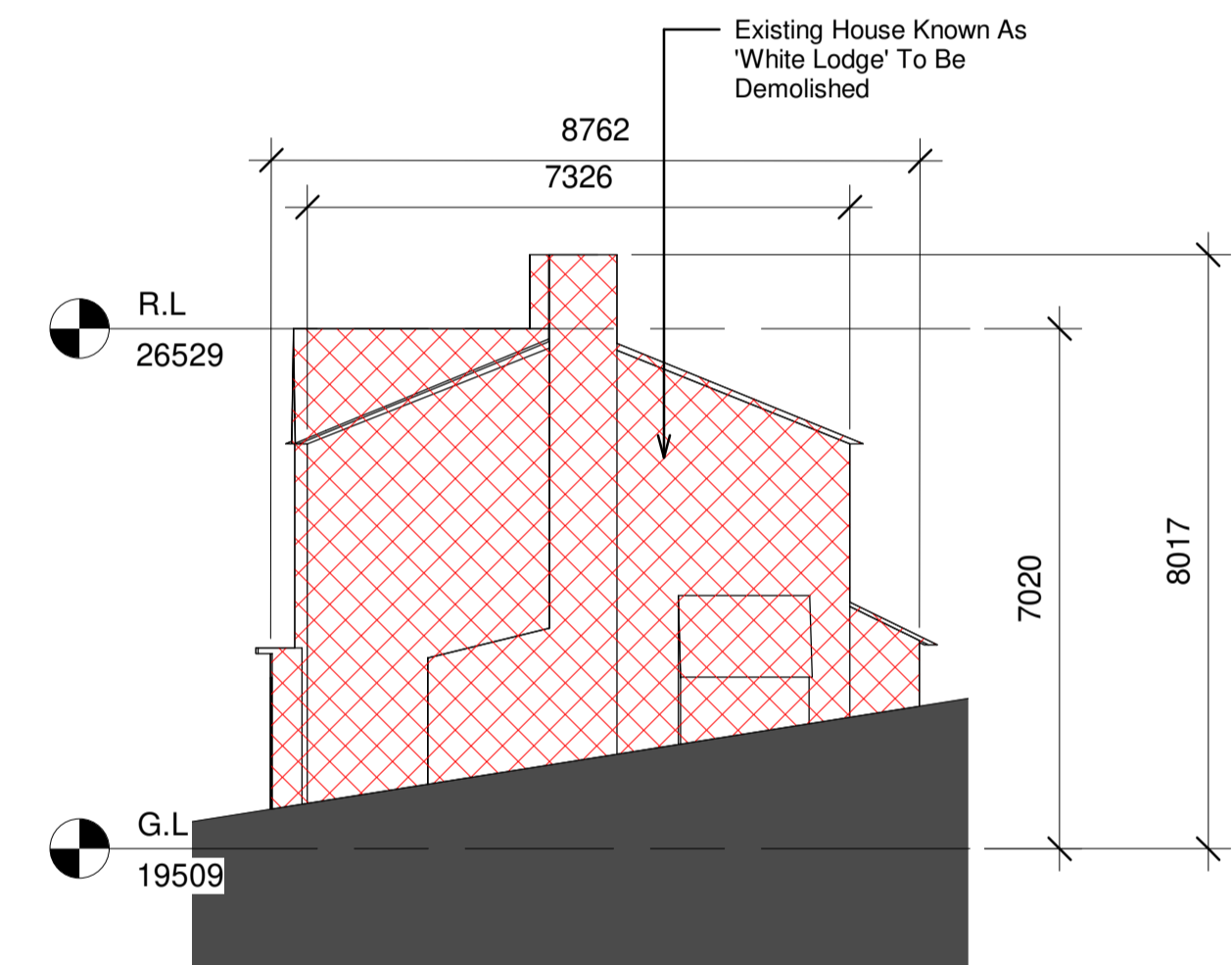

4 West Elevation  
1 : 100

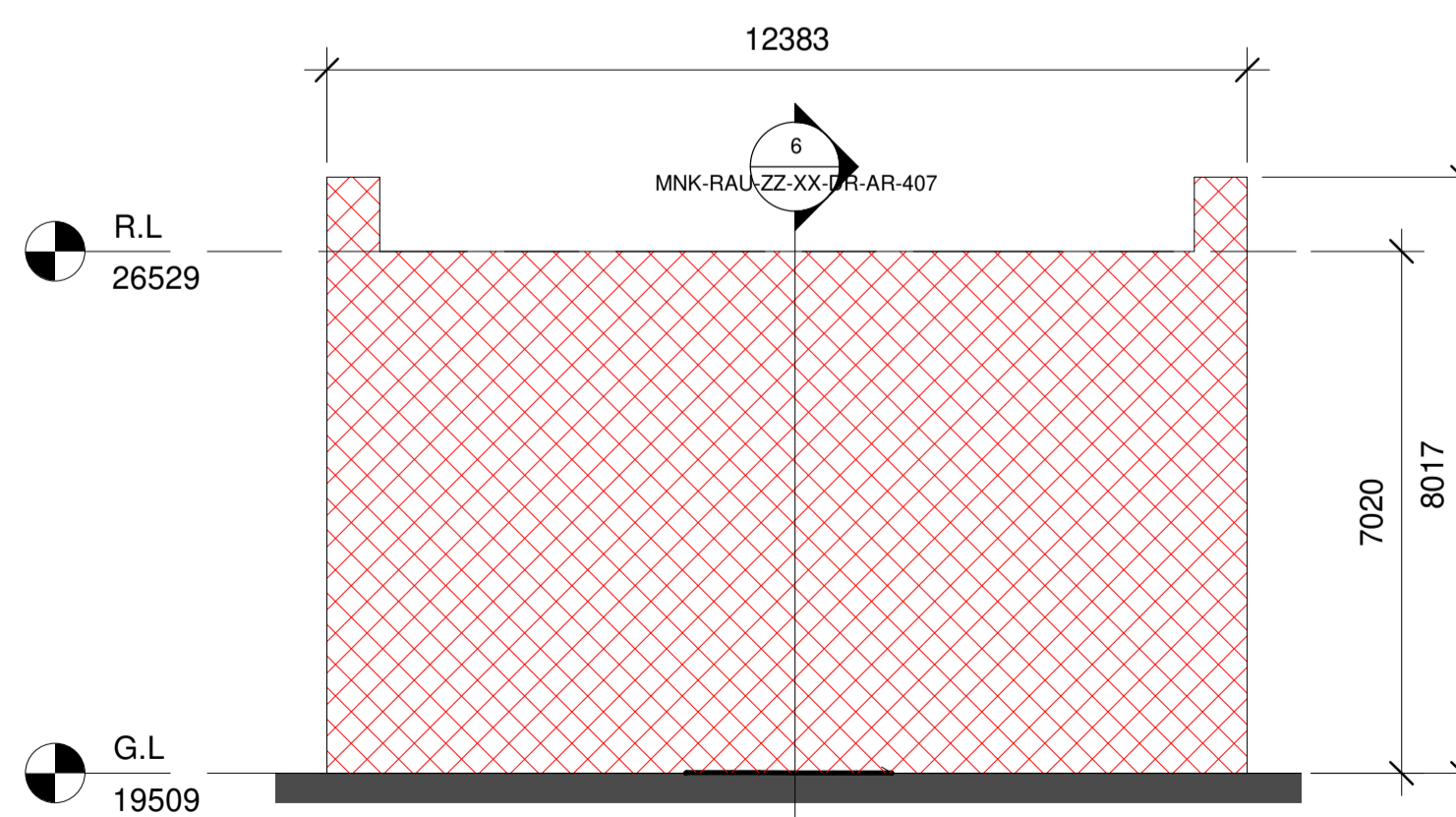

5 Section 1  
1 : 100

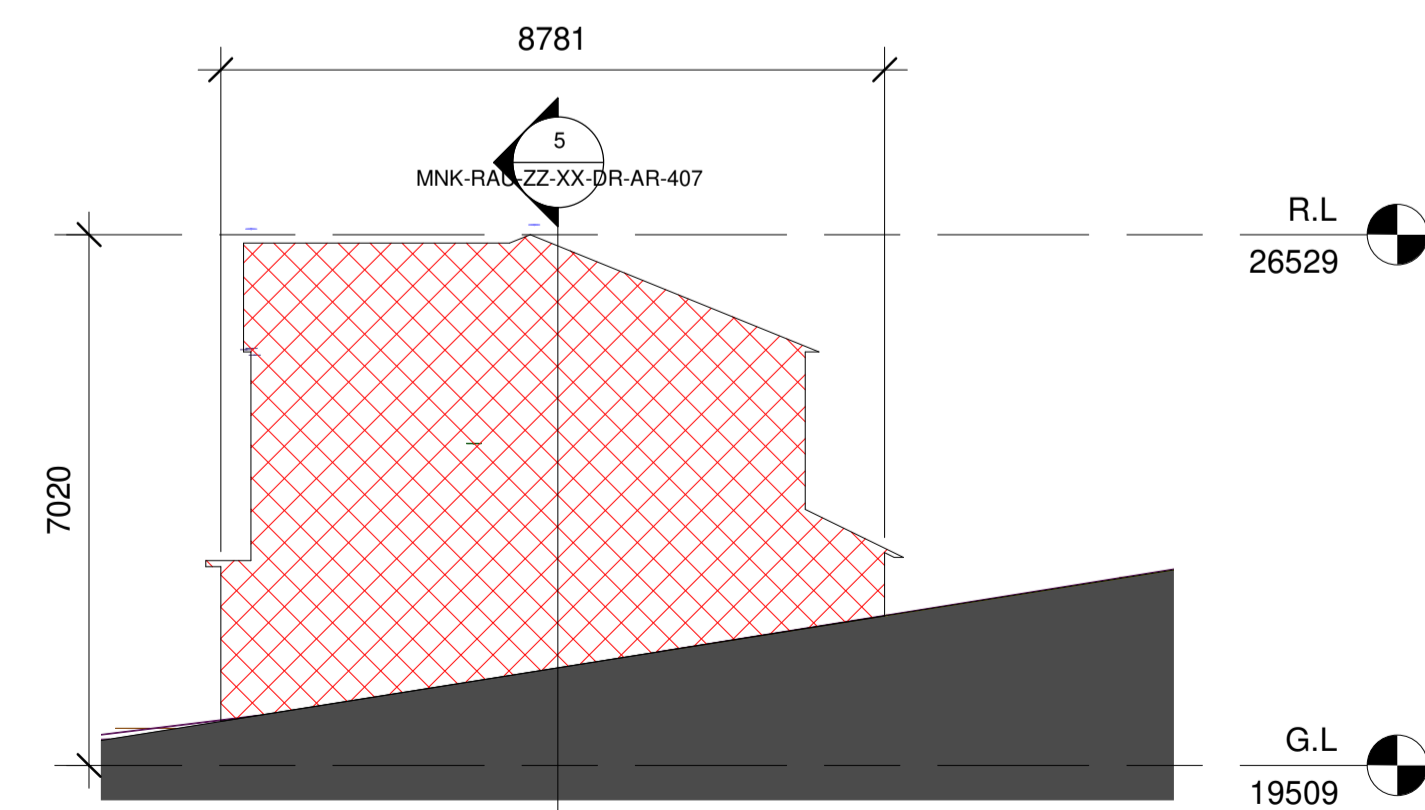

6 Section 2  
1 : 100

**Notes:**  
 - Do not scale from this drawing. Use figured dimensions in all cases.  
 - Verify dimensions on site and report any discrepancies to the Architect immediately.  
 - This drawing is to be read in conjunction with the Architect's Specification.  
 - © This drawing is copyright and may only be reproduced with the Architect's permission.

**Drawing Notes:**

1. Removal of Entire Structure

Existing  
 Demolition  
 Proposed

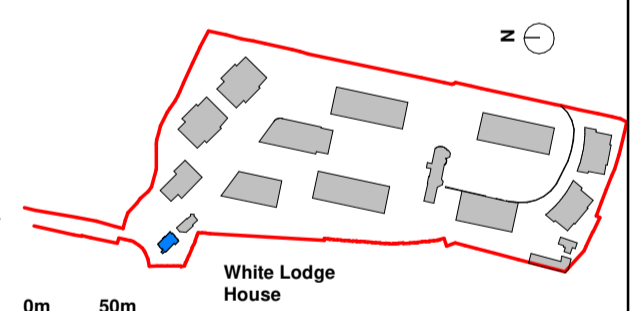

Revision Number	Date	Drawn	Details of Issue / Revision
P01	25/10/2022		Issued For Planning



Client Details:  
 GEDV Monkstown Owner Limited, 3rd Floor  
 Kilmore House, Park Lane, Spencer Dock, Dublin 1

Project Details:  
 MBS, Topo & BIM - Dalguise House  
 Dalguise House Monkstown Road Blackrock,  
 Dublin A94 D7D1 Ireland

Drawing Title:  
 Existing White Lodge To Be Demolished

Job No. P21-66D	Sheet Size: A1	Scale @A1: 1:100
Issue Date: 25/10/2022	Drawn By: T.E	Reviewed By: E.O.B

Status P01	Purpose of Issue Planning Permission	Revision
---------------	---	----------

MKS-RAU-ZZ-XX-DR-AR-407 P01